

Google Maps and beyond

Cliff Hackett

If folk were taught to walk and talk,
the way they're taught to read and write,
they would all limp and stutter!

Mark Twain.

Be like a child learning to walk and talk.

- Make mistakes.
- Learn and move on.

Be like a parent to yourself

- Just encourage.

Google Extras

Type in KT24 5ND

- Take a walk around the KGV Playing Fields
- Let's extend out walk
- How long is the track?
- How big is a rugger pitch?

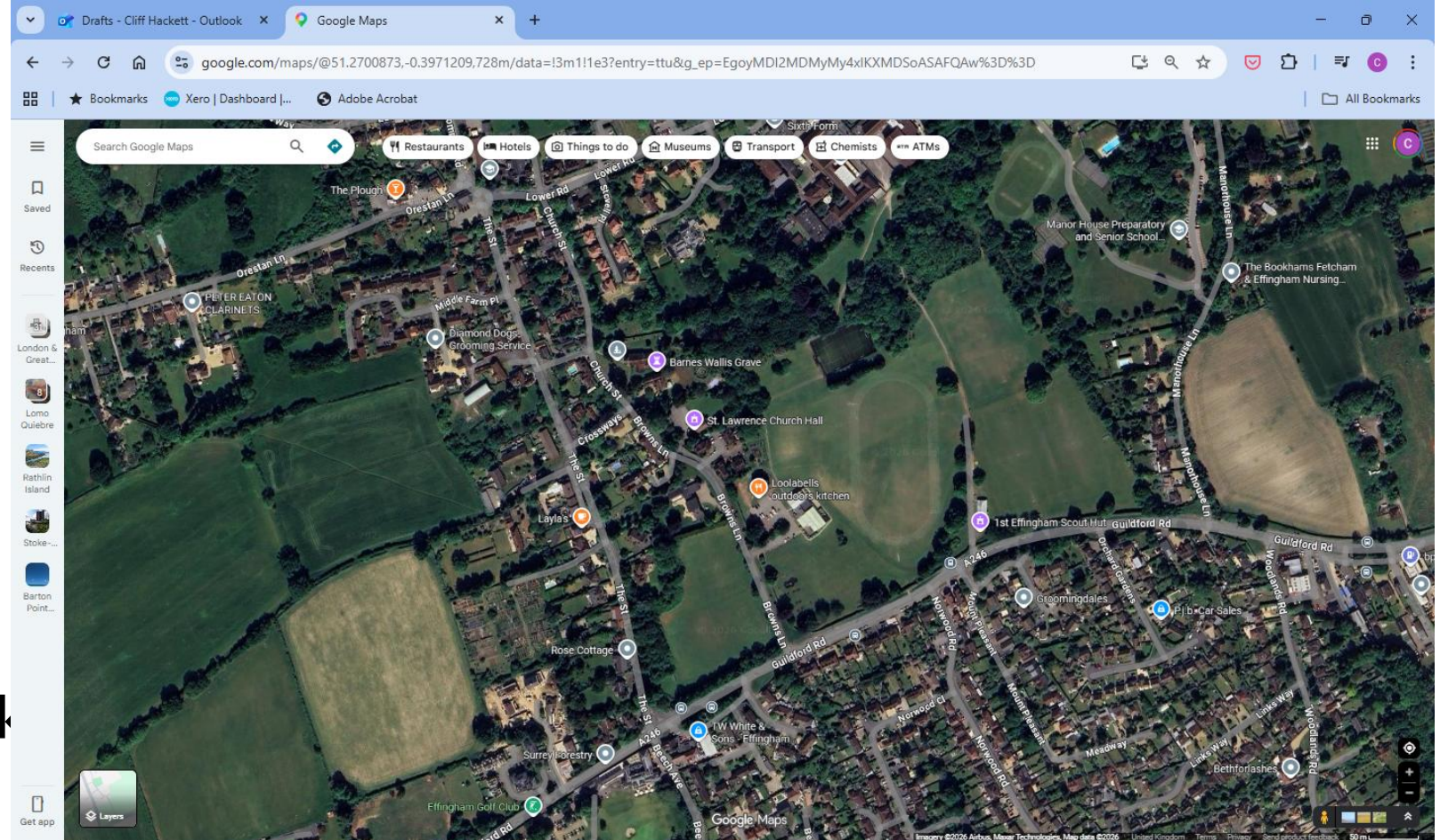

Back to the future

Type in KT23 3AF

- As it is today
- and yesterday

- Type in your postcode
- Any Changes?

- How big is your plot?



Surrey Interactive Map

Type in KT23 3AF

Layers

House Names

Measurement

Countryside

Interactive Map

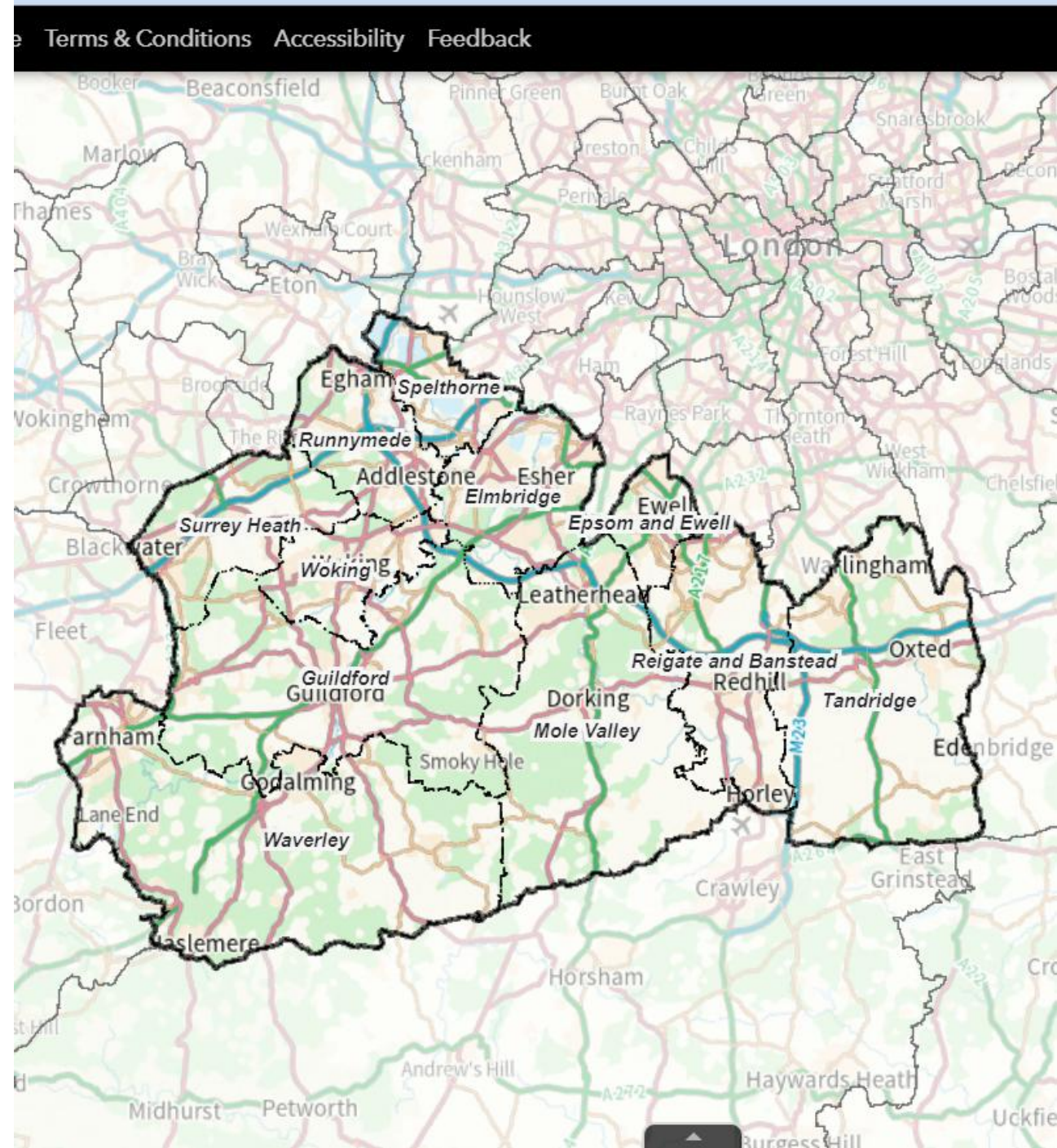

FixMyStreet

It knows, you know!



The screenshot shows the FixMyStreet website interface. At the top left, there is a logo for 'A service from mySociety' and the 'FixMyStreet' logo. In the top right corner, there are links for 'Sign in' and 'All reports'. The main heading is 'Report, view, or discuss local problems' with a sub-heading '(like graffiti, fly tipping, broken paving slabs, or street lighting)'. Below this, there is a form prompt: 'Enter a nearby UK postcode, or street name and area: e.g. 'B2 4QA' or 'Tib St, Manchester''. The form consists of a text input field and a 'Go' button. To the right of the form, there is a 'NEW' badge and the text 'Or start a report with a photo'. Below this, there is a dashed box containing a photo upload icon and the text 'Browse or drag files here to upload'.

A service from mySociety

FixMyStreet

Sign in All reports

Report, view, or discuss local problems

(like graffiti, fly tipping, broken paving slabs, or street lighting)

Enter a nearby UK postcode, or street name and area:
e.g. 'B2 4QA' or 'Tib St, Manchester'

Go

NEW Or start a report with a photo

Browse or drag files here to upload

Surrey Potholes

Look Familiar?

 SURREY COUNTY COUNCIL

SELECT A LOCATION ON THE MAP TO REPORT A PROBLEM 

Report status: Category:

Sort by: Show older reports

1 to 9 of 9 [Show older](#)

- Any other roadworks issue**
12:53, 19 Mar 2026, last updated 13:08, 19 Mar 2026
- Bus stop pole leaning over on pavement in Guildford Road, Effingham, Leatherhead opposite entrance to Effingham Golf Club.**
Closed 11:36, 17 Mar 2026, last updated 09:40, 18 Mar 2026
- Bus stop sign on A246 Guilford Road** 
Closed 11:06, 17 Mar 2026, last updated 11:50, 19 Mar 2026

Get updates 

 Ordnance Survey

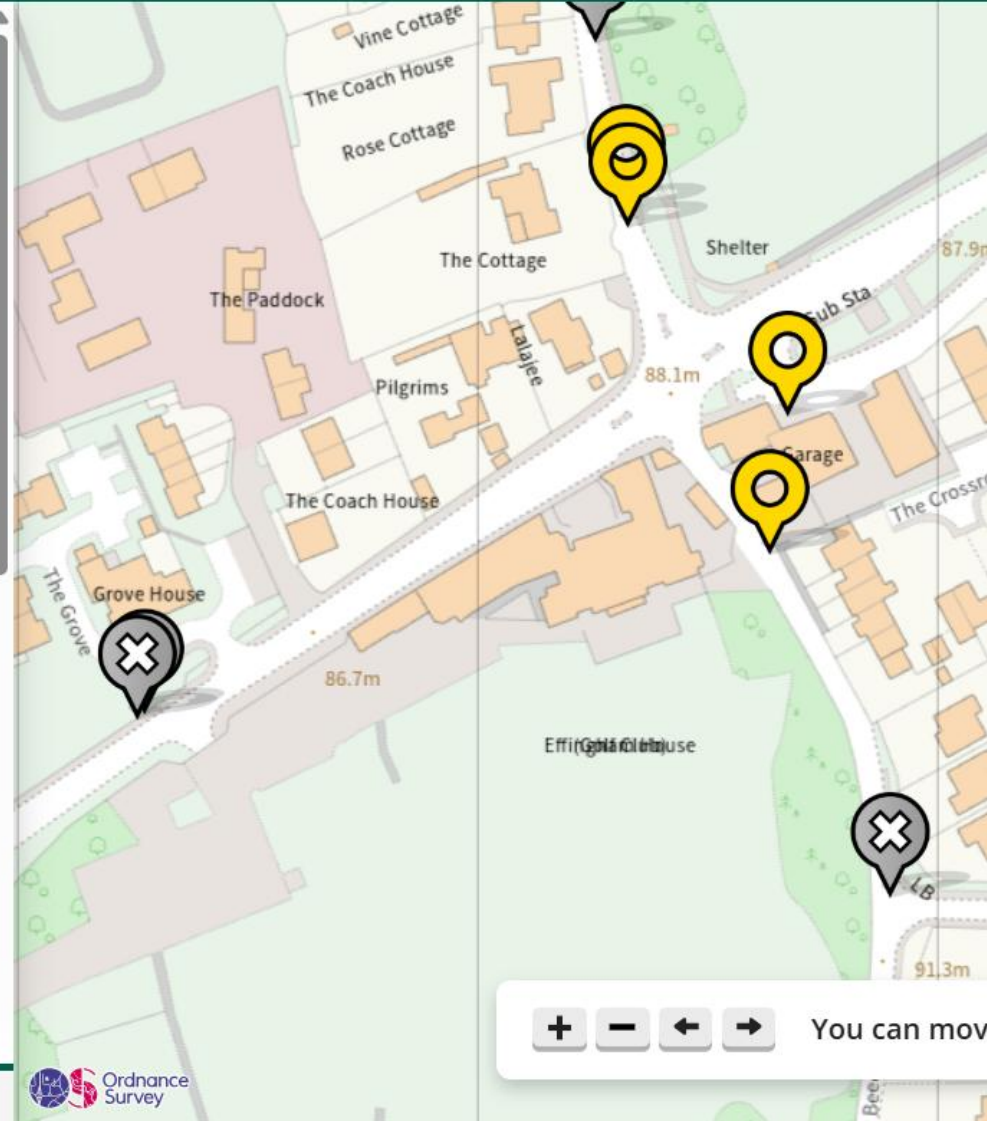

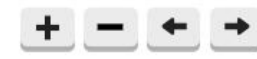
 You can move the map

Surrey Countryside

- Rights of Way
- Report Faults



Public Rights of Way map

Track a fault

Landowner deposits

Log in

Search map

Select the type of search you require and enter the search term below.

- Town/village
- Street name
- Postcode
- Parish
- Grid reference e.g. TQ13705220
- Route code e.g. UD108/55/20

effingham common

Q Search

Current location

Go to current location

Track a fault

Retrieve the details of a fault and review the current status.

Please enter the reference number of a previously reported fault (e.g. 12345) then press the 'Find' button.

Reference number:

Find



Guildford

- Search Planning
- Our Interactive Planning Map

maps.guildford.gov.uk/atSoloMap_planning.html

Bookmarks Xero | Dashboard | Adobe Acrobat

Find Address

Postcode/house number Go

Base Layers	1/4	<input checked="" type="checkbox"/>
Guildford Local Plan	0/33	<input type="checkbox"/>
Land Availability Assessment	0/5	<input type="checkbox"/>
Land Charges Register Information	0/24	<input type="checkbox"/>
Landscape Character Assessment	0/50	<input type="checkbox"/>
Neighbourhood Planning	0/1	<input type="checkbox"/>
Planning	2/15	<input checked="" type="checkbox"/>
Local Cycling and Walking Infrastructure Plan	0/2	<input type="checkbox"/>

(c) Ordnance Survey

POWERED BY iShare

Mole Valley

- Where I Live

Where I Live

1 Little Acre, Little Bookham Street, Little Bookham, KT23 3BN

Reset

Map

Data Base

Right-click on individual layer to access additional features

- My Mole Valley**
 - Community**
 - Day Centres
 - Places Of Worship
 - Cemeteries
 - Council**
 - MVDC District Boundary
 - MVDC District Boundary
 - MVDC Sites
 - PSPO Areas
 - Electoral Polling Stations
 - Electoral Polling Districts
 - Parliamentary Boundaries
 - Wards
 - Parishes

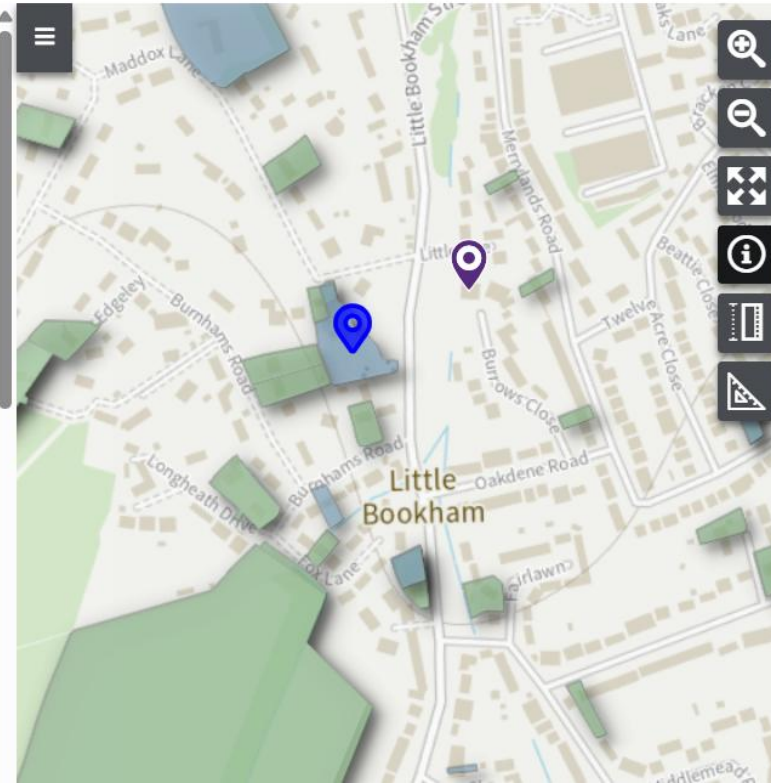

Results

512544.66327838646,
155237.1589244051

Planning - Registered (1)

Plan Reference	MO/2025/02 428
Site Location	FOXMEAD MADDOX LANE LITTLE BOOKHAM KT23 3BS
Registration Date	2025-10-14 T4. Acer brilliantissiu m: Group

Flight Data

- Global
- Local
- Personal

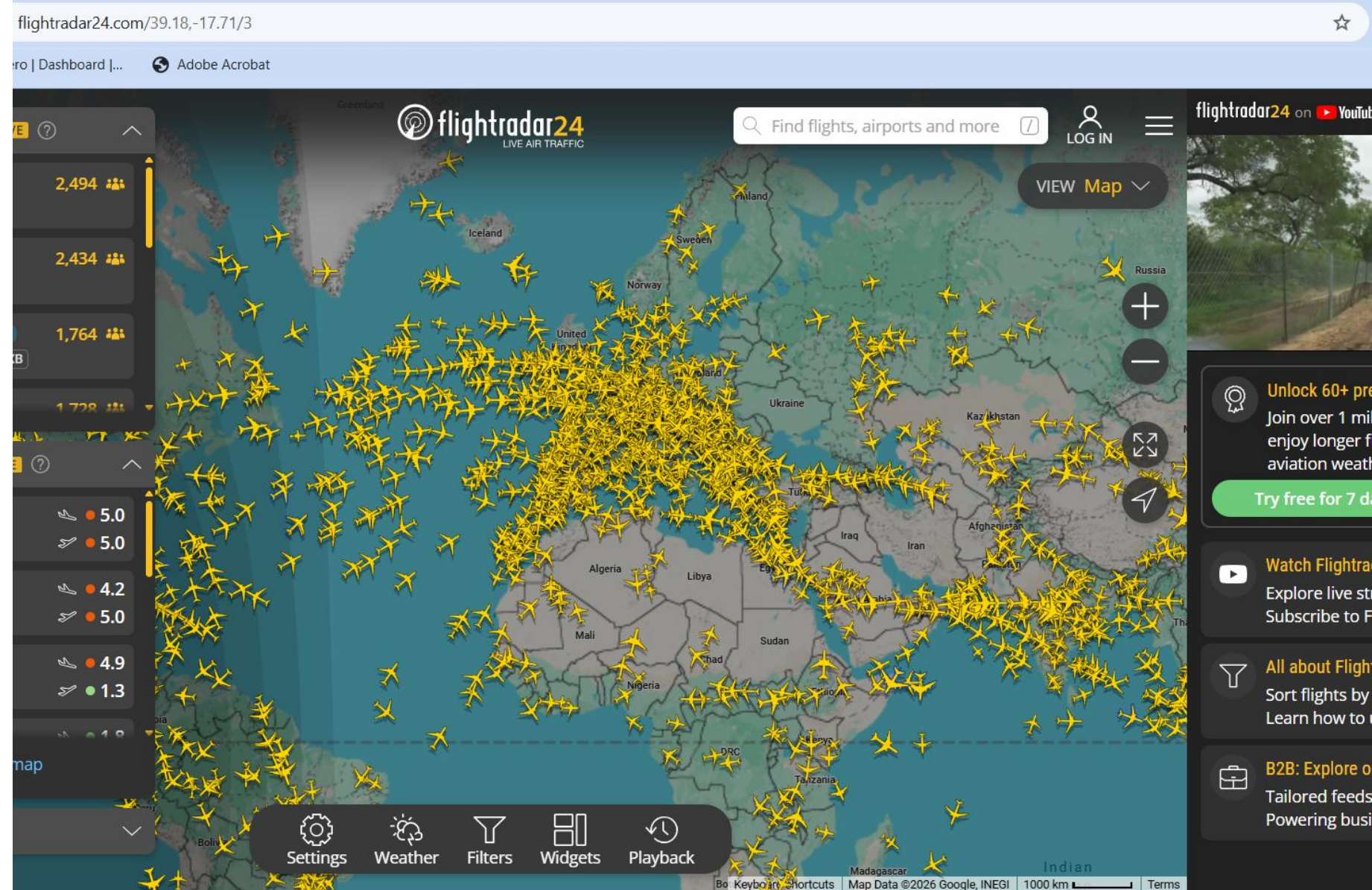

European Trains

- Byway Travel

The screenshot displays the Byway website interface. At the top, the browser address bar shows 'byway.travel/map/review'. The Byway logo is prominently displayed on the left, with navigation links for 'Collections', 'Destinations', 'About', 'Contact', 'Journal', and 'Account' on the right. A 'Create a trip' button and a currency selector for '£ GBP' are also visible. Below the navigation, there are filters for 'London', '16 nights', and 'Florence, Palermo, V...', along with a search bar containing 'Solo female traveler safe...'. A 'Continue' button is located on the far right. The main content area features a map of Europe with a highlighted train route connecting London, Versailles, Genoa, Florence, Naples, and Palermo. To the left of the map, a text prompt reads: 'Here are the trip options we've made you. Choose a trip to view and edit it.' Below this, a trip overview card is shown with a thumbnail image of a train station, the title 'A journey through Palermo, Versailles, Genoa & Florence', and the duration '17 nights'. A 'See trip overview' button is positioned to the right of the card. A circular icon with the number '6' is located to the left of the map. At the bottom right of the map, there is a 'Contact us' button and a 'Feedback' button on the right edge. The footer of the map area includes the text '© Stadia Maps © OpenMapTiles © OpenStreetMap'.

Bomb Map

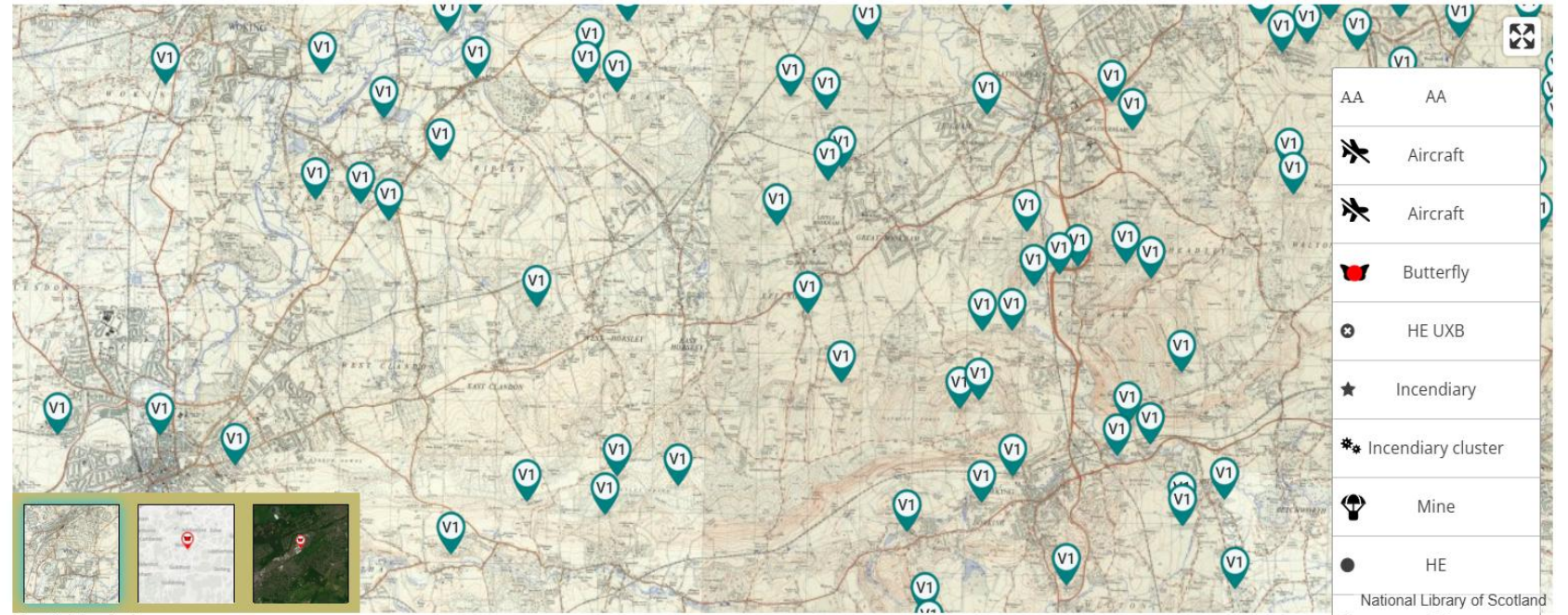
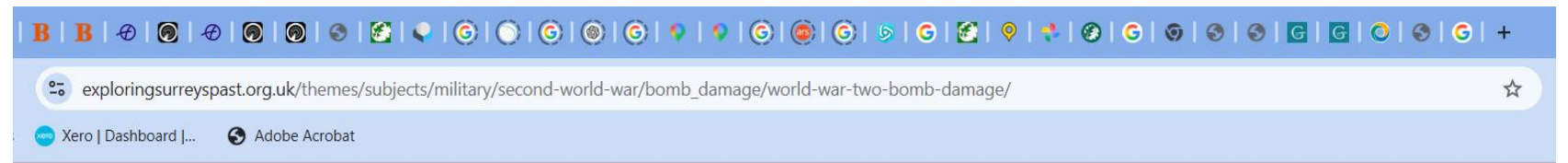

Key to Symbols:

AA = Anti-Aircraft Shell

As can be imagined, a huge number of shells were fired at enemy aircraft and these were designed to explode at a set height if they did not hit an aircraft first. The vast number of shells that were fired inevitably, some came back down. The result was either damage to property or a relatively small entry hole in the ground. Some shells exploded on contact with the ground. Suspected unexploded AA shells were not given priority as they were unlikely to be of immediate concern. Some "holes in the ground" for UX AA shells turned out to be caused by other items such as something heavy thrown into the air by a nearby bomb explosion or something fallen from a damaged aircraft. NOTE: Not all boroughs recorded AA shells, or identified them as shells (usually recording them as HE bombs).

WWII Defence

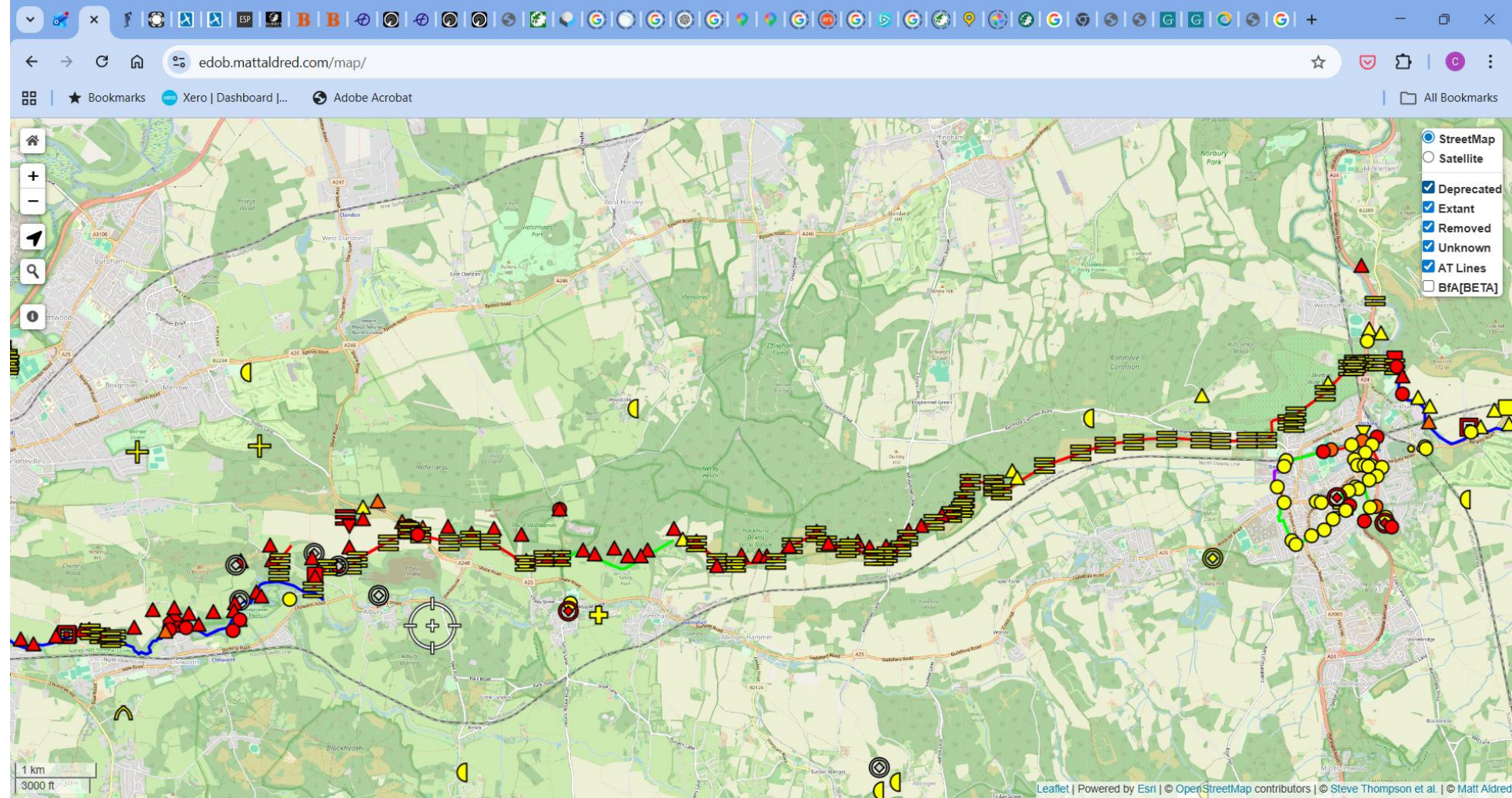

Airiel Images

- Britain from above

britainfromabove.org.uk/en/map?country=global&view=map#0,262466.52493474324,609599.6708161779

ero | Dashboard |... Adobe Acrobat

Zoom 7 1000 m

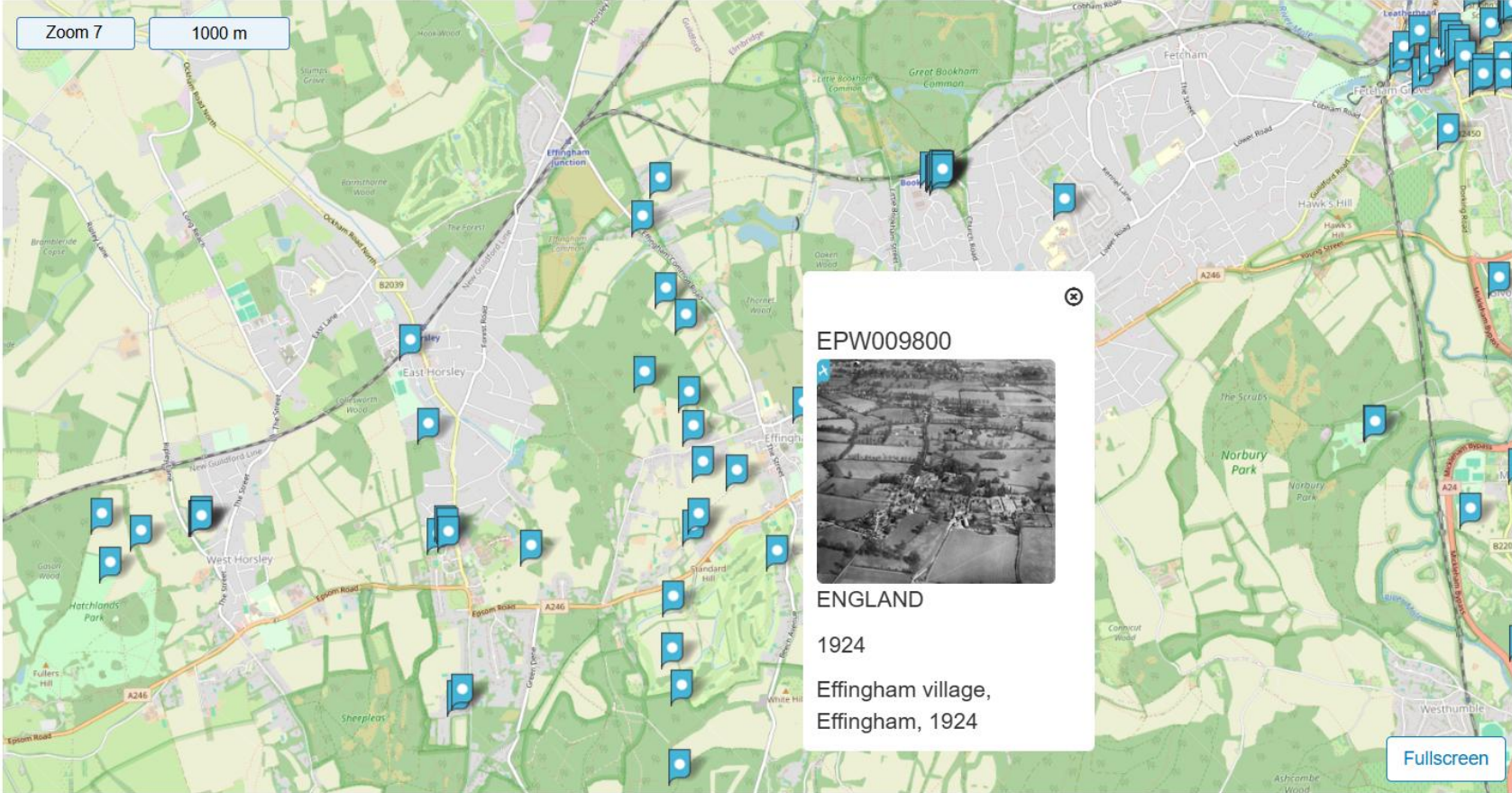

EPW009800

ENGLAND

1924

Effingham village, Effingham, 1924

Fullscreen

© Copyright OpenStreetMap contributors and licensed by the OpenStreetMap Foundation. 2026. Cartography is licensed as CC BY-SA.

Old Maps

Francis Frith

- Photos
- Maps

Old Maps of Little Bookham, Surrey



Historic maps of the Little Bookham area

Everything

Photos

Old Maps

Books

Memories

Nearby Places

How to Buy

Take a look at our selection of old historic maps based upon Little Bookham in Surrey. Taken from original Ordnance Survey maps sheets and digitally stitched together to form a single layer, these maps offer a true reflection of how the land used to be. Explore the areas you know before the railways, roads and places you know became what they are today.

All these maps are available to buy as a wide range of products, including Framed Prints, Canvas Prints, Jigsaws, Mugs, Tea Towels, Cushion Covers. They make wonderful, unique and personal gifts for almost any occasion.

Old Historic Victorian County Map featuring Surrey dating back to the 1840s available to buy in a range of prints, framed or mounted or on canvas.

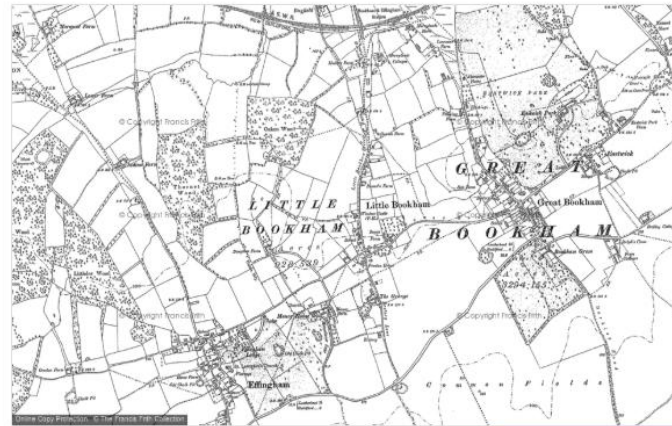

Little Bookham 1864

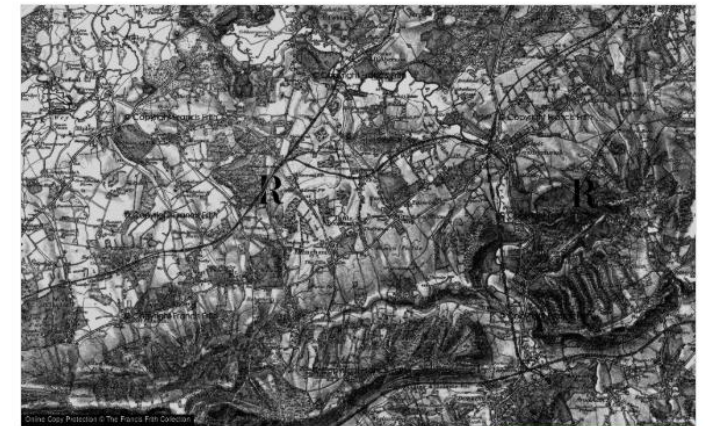

Little Bookham 1860